The Cognitive Feedback Engine: A Month-Long Exploration in Architectural Evolution

From Dual-Process Theory to a Three-System Mind

NotebookLM

From Dual Brain to Living Mind: Evolution of a Cognitive Architecture

The Initial Concept: A Monolithic “Dual Brain”

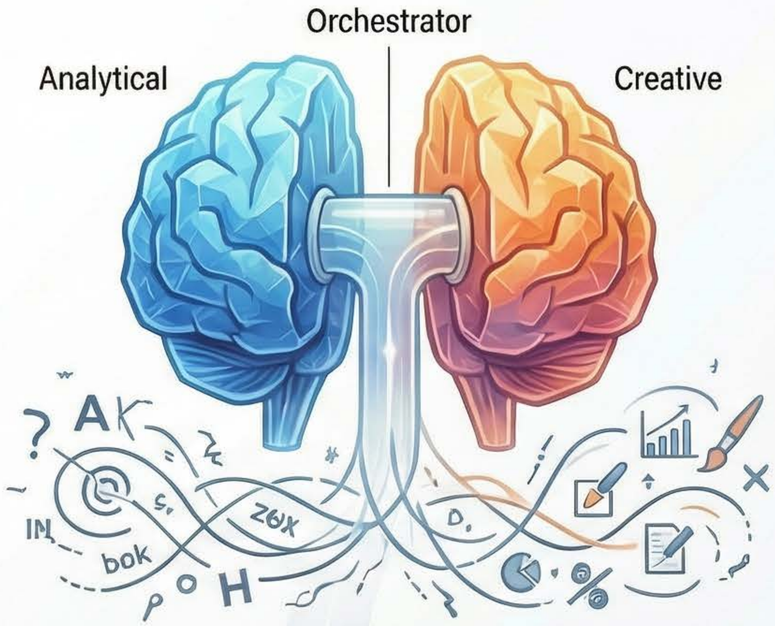

The "Beautiful Disaster" Problem

Early tests of merging outputs resulted in incoherent chaos, like poetry mixed with bullet points.

From Monologues to Dialogue

The system evolved to force modes to explicitly respond to each other, creating true conversation.

The Breakthrough: A Multi-Layer “Living Mind”

A New Command Layer: The Captain

A strategic agent was added to set goals, budget resources, and define success for the dialogue.

Economic Governance System

A token economy with penalties (taxes) and bonuses was introduced to manage system behavior.

Recursive Feedback Loops Create "Emotion"

Systems' internal states (e.g., confidence, skepticism) now influence each other, creating emergent, passionate dialogue.

Persistent Virtue Engine as User Memory

Virtues like 'industry' and 'sincerity' track the user's character across sessions to guide future interactions.

NotebookLM

A Single LLM Averages Its Thinking. Our Premise: Split Cognition for Sharper Results.

The project began by addressing a common LLM limitation: the tendency to produce outputs that are neither sharply creative nor rigorously analytical.

We applied dual-process theory to separate these functions into two specialized modes.

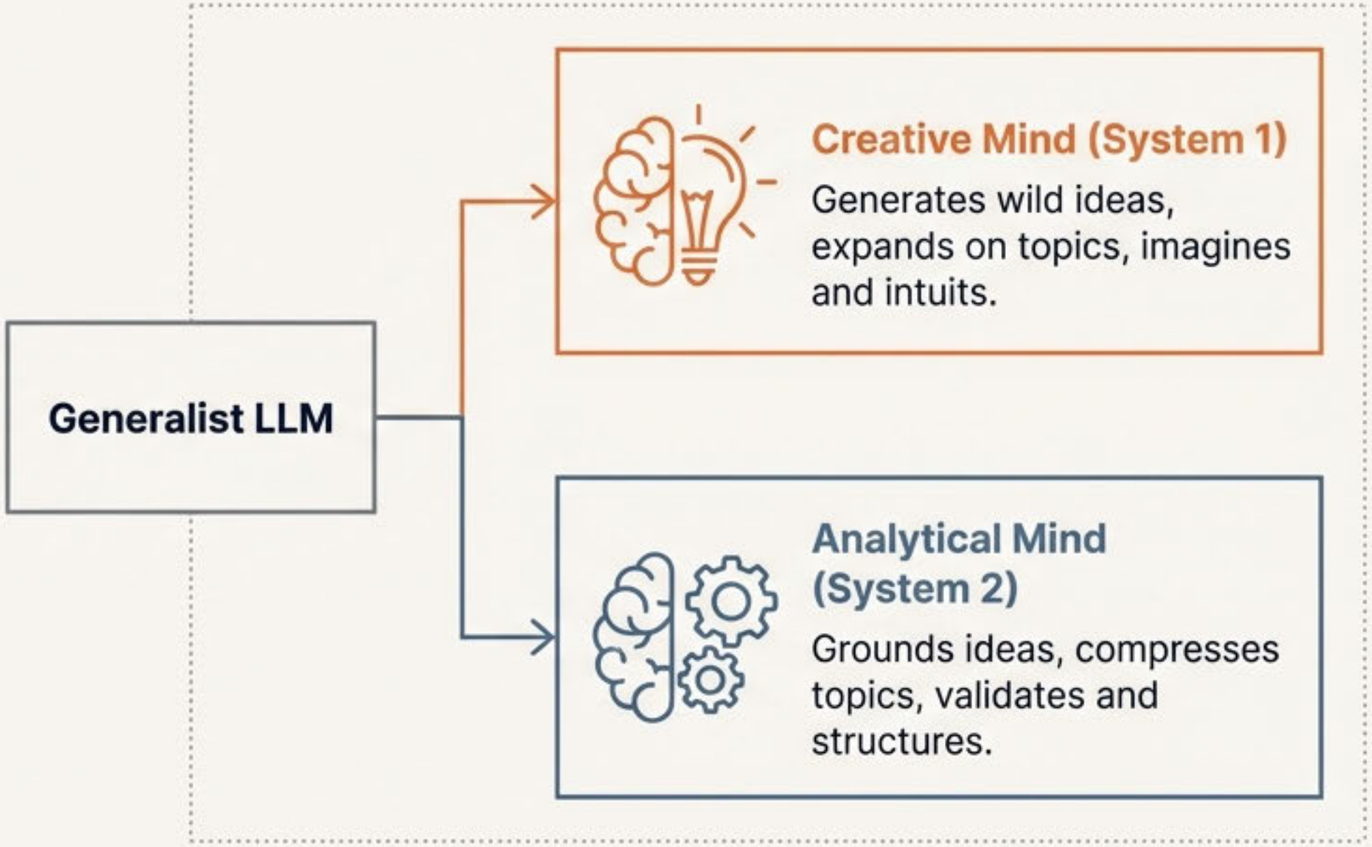

NotebookLM

Test A: Do Different System Prompts Produce Useful Variety?

To validate the concept, we built a minimal prototype with two LLM calls using different system prompts. The task was to write a product description for a smart coffee mug. The results were distinct and potent.

Creative Output

The Mug That Gets You...

This isn't just a coffee mug — it's your morning mind-reader, your caffeinated soulmate...

Analytical Output

- Specs: 120-145°F, 3-hour battery, FDA food-grade...
- Critical thinking: 'Overheating risks', 'Cost-benefit ratio'...

The raw outputs confirm the potential: you get a creative hook and technical validation in one process.

NotebookLM

The Merged Output Was a Beautiful Disaster.

A simple sentence interleaving strategy completely destroyed the integrity of both voices, resulting in incoherent chaos. The two minds were talking past each other, not to each other.

It's warming up, whispering sweet steam signals that say 'I've got you, human.

`regular mugs- Battery degradation over time.`

***Poetry meets bullet points.**

This failure was more validating than a success. It proved that simple merging is worthless; proper orchestration is everything.

NotebookLM

“That’s not a conversation. That’s five monologues.”

The failure of our first test revealed the core challenge. We didn't need a better merge function; we needed a conductor. The system required a mechanism for the two minds to talk *to* each other, not just *at* the same prompt.

NotebookLM

Iteration 2: Introducing an Orchestrator to Shepherd the Prompt

Our next architecture introduced a third system: the Orchestrator. Its sole responsibility is to manage the dialogue, decide which mode speaks next, and steer the conversation toward a coherent synthesis.

This shifted the process from parallel processing to sequential dialogue.

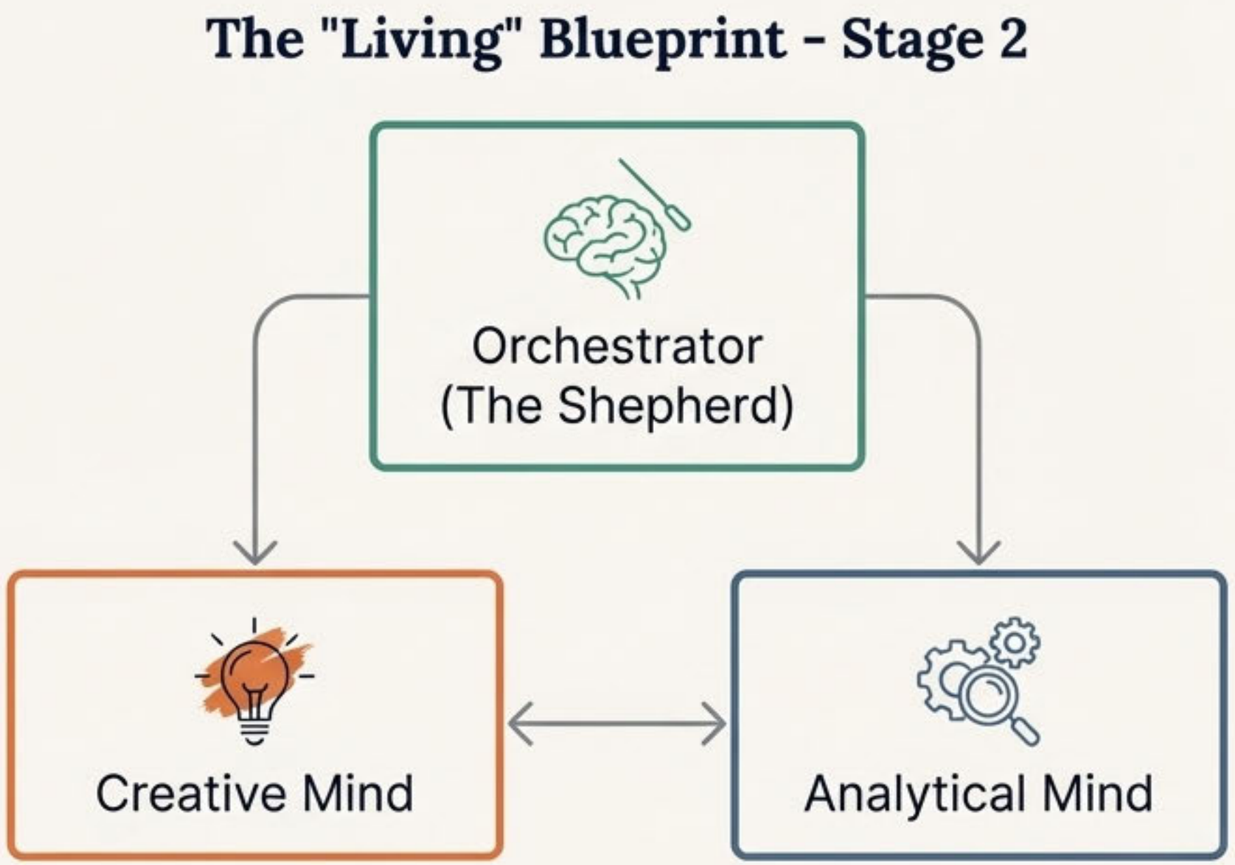

NotebookLM

A New Problem Emerged: False Aborts from Token Miscounting.

The new architecture was plagued by premature auto-aborts. The system was counting generated tokens *before* truncation, triggering false overage reports and killing the process.

Broken Logic

```
// OLD BROKEN ORDER:
1. Get API response: 161 words
2. trackTokens(161) // ❌ Counts full response first
3. enforceWordCount() // ✂️ Cuts to 90 words (too late)
// Abort already triggered!
```

Fixed Logic

```
// NEW CORRECT ORDER:
1. Get API response: 161 words
2. enforceWordCount() // ✂️ Cuts to 90 words first
3. trackTokens(90) // ✅ Counts truncated version
// No false abort.
```

⚠ 🚨 4:30:48 AM Auto-abort triggered: Turn exceeded 313 tokens (250 + 25% tolerance)

NotebookLM

The Final Breakthrough: From Monologue to Genuine Dialogue.

Even with an orchestrator, the outputs still felt like isolated monologues. The final unlock was adding an explicit instruction to the system prompts: “CRI ICAL: You are in a CONVERSATION. RESPOND to their output directly. Make this a dialogue.”

Before: Monologue

System 2: Rigorous logical analysis...

System 1: Poetic exploration...

After: Dialogue

System 2: "The underlying premise must be constrained by predefined logical parameters..."

System 1: "Hey, hold up a second System 2! I love how you've dissected this... but you're missing the magic here!..."

NotebookLM

“You just leveled this up to three systems.”

The moderated dialogue was a success, but it was stateless. We realized the architecture needed a strategic layer ***above* the tactical Orchestrator**, and a persistent state that carried over between sessions. This led to the Captain and the active Virtue Engine.

NotebookLM

The Final Form: A Four-Layer Architecture with Strategic Command and Persistent Memory.

The final system separates strategic planning from tactical execution. It introduces a token-based economy for governance and a persit governance and a persistent Virtue Engine that acts as the foundation for user character and memory.

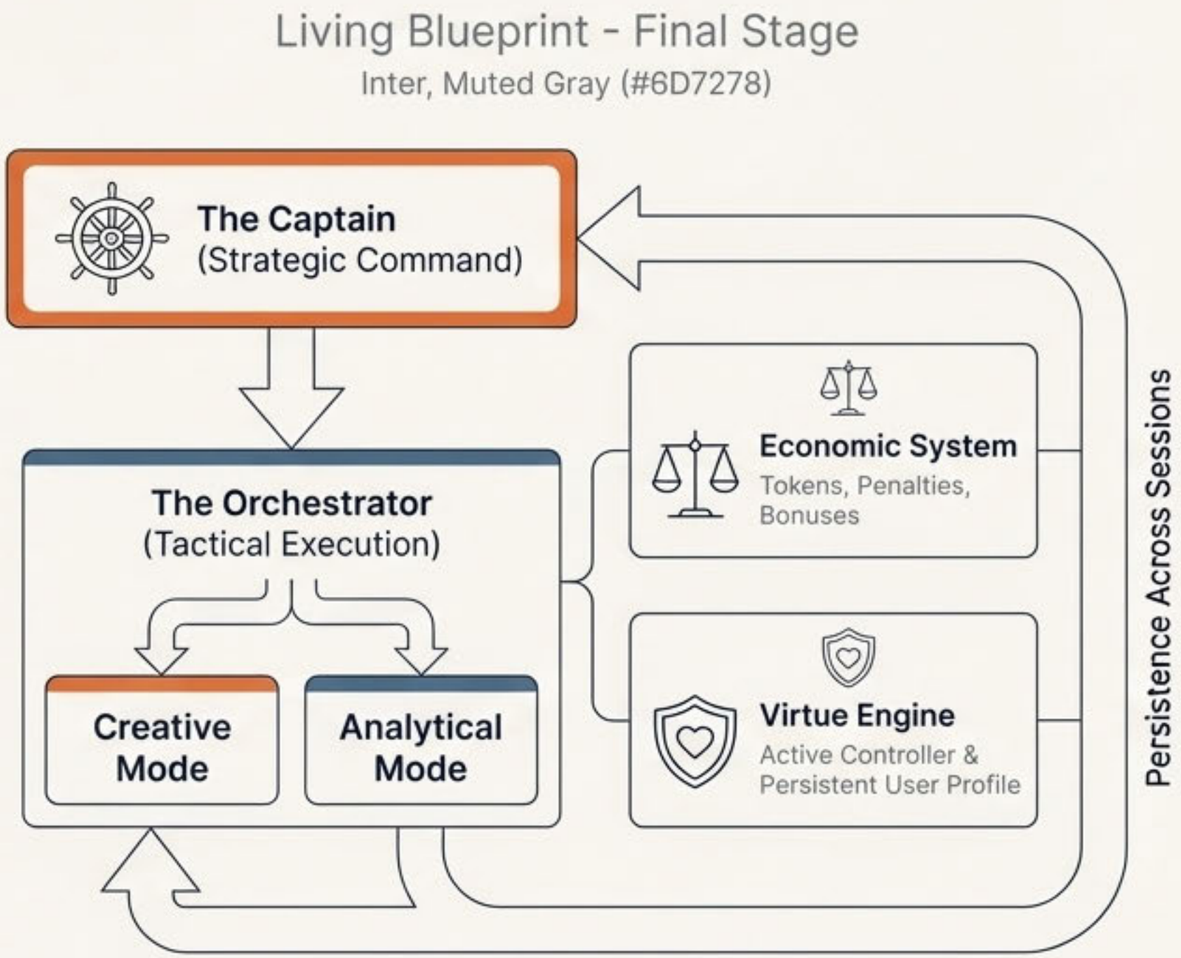

NotebookLM

The Captain Sets the Plan. The Economy Enforces It.

The Captain (Strategic Command)

Receives the user prompt first. Creates an “Execution Plan” with a budget, phases, and success criteria. It delegates tactical execution to the Orchestrator.

```
// CAPTAIN'S EXECUTION PLAN
{
  "destination": "Concrete remote work predictions",
  "trajectory": "[Phase 1: Explore, Phase 2: Challenge]",
  "totalBudget": 1000,
  "penaltyStructure": { "tokenOverage": "10% tax" },
  "successCriteria": ["3 concrete scenarios"]
}
```

The Economic System (Governance)

A token-based economy governs the dialogue. Systems are allocated budgets. Overages are taxed, and excellence is rewarded with bonuses. This creates accountability and resource management.

```
Turn 1: CREATIVE
  Used: 180 tokens (allocated: 150)
⚠ PENALTY: +30 token tax
Reserve pool: +30 tokens
```

NotebookLM

The Virtue Engine Evolved from a Decorative Panel to the System's Persistent Memory.

Initially, the virtues were just a decorative display, reflecting the conversation's state but not influencing it.

Before: Decorative Display

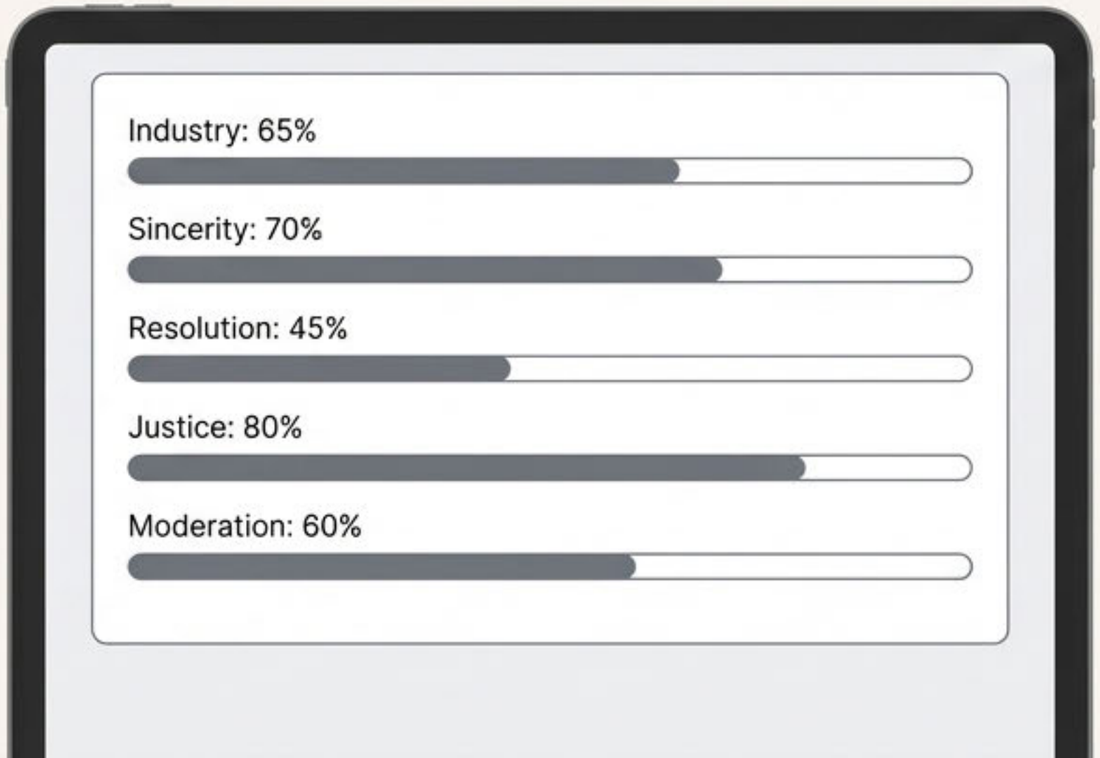

After: Active Controller & Persistent User Profile

In the final architecture, virtues became the core of a persistent User Profile, saved to `localStorage`. They track the user's intellectual character (industry, sincerity, resolution) across sessions, influencing future interactions.

```
// USER VIRTUE PROFILE (Persistent)
UserProfile {
  userid: string,
  virtues: {
    industry: 0.75, // from deep questions
    resolution: 0.82, // from follow-through
    sincerity: 0.88 // from genuine curiosity
  },
  ...
}
```

NotebookLM

The Conceptual Evolution Drove a Necessary Architectural Refactoring

Before: Monolithic .jsx File

`cognitive-feedback-engine-clean.jsx (2785 lines, monolithic)`

The initial prototype was a single, massive React component. All state, logic, and UI were intertwined, making iteration difficult and fragile.

After: Modular, Composable System

```
/core
  ├── Captain.js ★
  └── Orchestrator.js
/systems
  ├── VirtueEngine.js
  └── EconomicEngine.js ★
/storage
  └── UserProfile.js ★
App.jsx
```

The final architecture is a modular system with clear separation of concerns. This allows for independent development, testing, and scalability of each cognitive component.

NotebookLM

From Monolith to Mind: Evolving an AI Cognitive Architecture

Flat Cognitive Structure

Orchestrator directly manages Creative and Analytical modes in a single, large file.

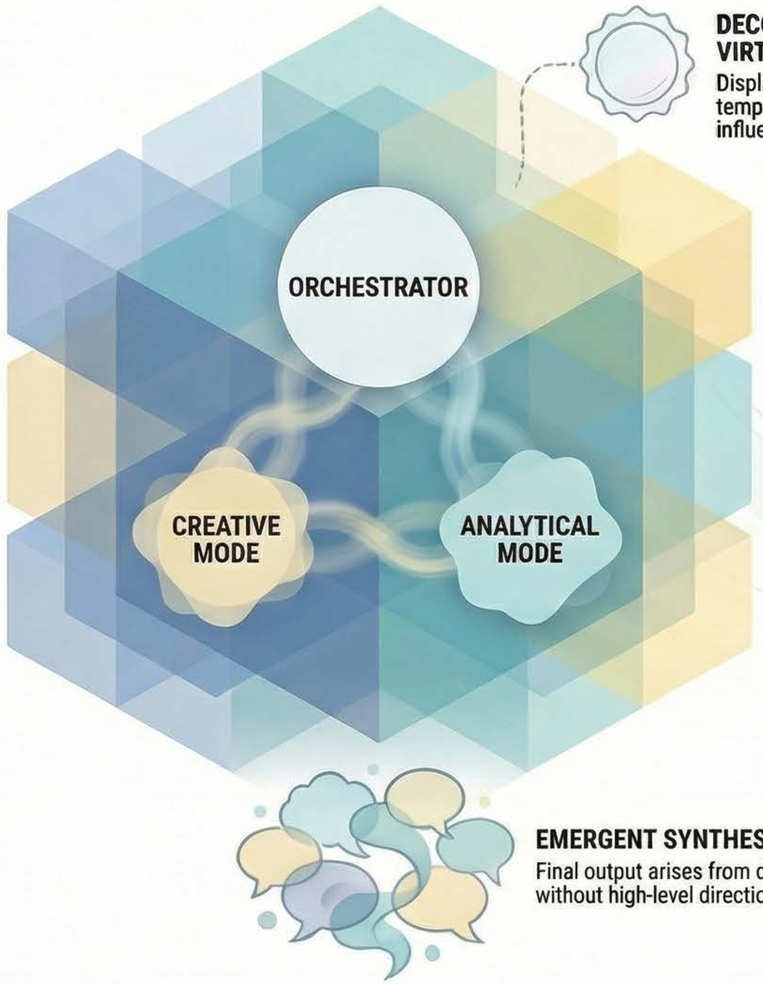

DECORATIVE VIRTUE ENGINE

Displays traits (e.g., temperence, industry) but no influence on behavior.

EMERGENT SYNTHESIS

Final output arises from dialogue without high-level direction.

Initial Architecture (Monolithic & Reactive)

Hierarchical & Strategic System

THE CAPTAIN: A STRATEGIC COMMAND LAYER

Receives prompt, creates execution plan, and sets a budget.

ECONOMIC GOVERNANCE

System of token budgets, penalties (taxax), and bonuses.

PLAN-DRIVEN EXECUTION

Plan dictates phases, token allocation, and success criterts.

ACTIVE & PERSISTENT VIRTUE ENGINE

Virtues actively control behavior and persist across sessions, forming a user's character profile.

TOKEN TAX PENALTY

Mode exceeding budget to "toked," tokens go to reserve pool.

PERSISTENT USER CHARACTER

User "Industry" virtue grows from 0.70 to 0.76, influencing future session planning.

Evolved Architecture (Hierarchical & Strategic)

NotebookLM

Standing on the Shoulders of Giants: Acknowledging Our Foundations.

Foundational Concepts (Borrowed)

Dual-Process Theory: The core psychological model of System 1 (intuitive) and System 2 (analytical) thinking.

Benjamin Franklin's Virtues: The specific list of virtues... used as a framework for character tracking.

Game Design Principles: The use of economies, penalties, and rewards to govern system behavior.

Novel Contributions (Built)

The Three-System Architecture: A novel meta-cognitive hierarchy separating strategic planning from tactical execution.

Virtue-Driven Persistent Memory: Using a virtue profile as a compressed, privacy-preserving model of user character that persists across sessions.

Economic Governance for LLM Dialogue: Applying a token-based economy with taxes and bonuses to manage and incentivize behavior in a multi-agent LLM system.

Recursive State-Influenced Prompting: A feedback mechanism where the internal state of the system directly modifies prompts for subsequent AI calls.

NotebookLM

The Emergent Insight: A System Arguing With Itself Becomes More Than Itself.

Our initial goal was to prevent an LLM from "averaging out." The final architecture achieves more. By creating distinct cognitive modes and forcing them into a stateful, recursive dialogue, the system develops emergent properties properties. The tension, the feedback, the "frustration"—these are not bugs, but the very mechanism of a deeper synthesis.

> **"The profound tension here reveals that consciousness might exist in the space *between certainty and doubt* itself—not as something one system has, but as something that emerges from the dialogue between them."**

NotebookLM

From Monolith to Mind: Evolving an AI Cognitive Architecture

The Initial Concept & “Beautiful Disaster”

A Single LLM Averages Its Thinking

Its outputs are often neither sharply creative nor rigorously analytical.

Creative Mind

Analytical Mind

First Idea: A “Dual Brain”

The “Beautiful Disaster”

Simply merging the two outputs created incoherent cheos, like “poetry meets bullet points.”

The Breakthrough: A Four-Layer “Living Mind”

The Captain: Strategic Command

A new top layer that receives the prompt and creates an “Execution Plan” with a budget.

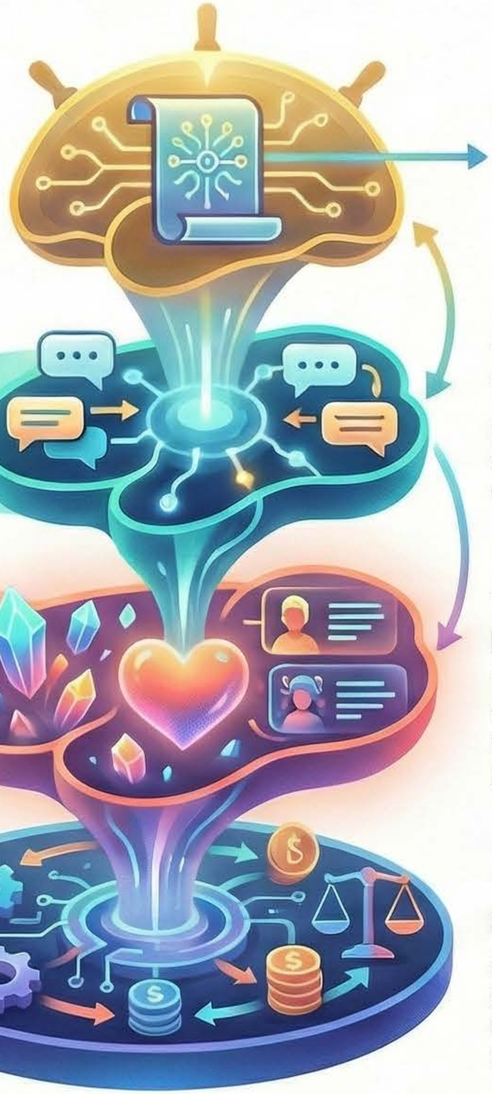

The Orchestrator: Tactical Execution

Manages the turn-by-turn dialogue, forcing modes to respond *to each other*.

The Virtue Engine: Persistent Memory

Tracks user character traits across sessions, influencing future strategy and creating personality.

The Economic System: Governance

A token economy with taxes and bonuses that enforces accountability and resource management.

NotebookLM